

Application to vary a premises licence under the Licensing Act 2003

PLEASE READ THE FOLLOWING INSTRUCTIONS FIRST

Before completing this form please read the guidance notes at the end of the form. If you are completing this form by hand please write legibly in block capitals. In all cases ensure that your answers are inside the boxes and written in black ink. Use additional sheets if necessary.

You may wish to keep a copy of the completed form for your records.

I/We Alan's Cafe

(Insert name(s) of applicant)

being the premises licence holder, apply to vary a premises licence under section 34 of the Licensing Act 2003 for the premises described in Part 1 below

Premises licence number	BH224813
-------------------------	----------

Part 1 – Premises Details

Postal address of premises or, if none, ordnance survey map reference or description 12 Westover Road, Bournemouth, BH1 2BY
--

Post town	Bournemouth	Postcode	BH1 2BY
-----------	-------------	----------	---------

Telephone number at premises (if any)	
---------------------------------------	--

Non-domestic rateable value of premises	£
---	---

Part 2 – Applicant details

Daytime contact telephone number	
----------------------------------	--

E-mail address (optional)	
---------------------------	--

Current postal address if different from premises address	12 Westover Road
---	------------------

Post town	Bournemouth	Postcode	BH1 2BY
-----------	-------------	----------	---------

Part 3 - Variation

Please tick as appropriate

Do you want the proposed variation to have effect as soon as possible?

☒ Yes

☐
No

If not, from what date do you want the variation to take effect?

DD		MM		YYYY			
1	5	0	7	2	0	2	5

Do you want the proposed variation to have effect in relation to the introduction of the late night levy? (Please see guidance note 1) ☒ Yes ☐ No

Please describe briefly the nature of the proposed variation (Please see guidance note

2)

Variation to permit the sale and consumption of alcohol at tables outside the premises.

If your proposed variation would mean that 5,000 or more people are expected to attend the premises at any one time, please state the number expected to attend:

--

Part 4 Operating Schedule

Please complete those parts of the Operating Schedule below which would be subject to change if this application to vary is successful.

Provision of regulated entertainment (Please see guidance note 3) Please tick all that apply

- a) plays (if ticking yes, fill in box A) ☐
- b) films (if ticking yes, fill in box B) ☐
- c) indoor sporting events (if ticking yes, fill in box C) ☐
- d) boxing or wrestling entertainment (if ticking yes, fill in box D) ☐
- e) live music (if ticking yes, fill in box E) ☐
- f) recorded music (if ticking yes, fill in box F) ☐
- g) performances of dance (if ticking yes, fill in box G) ☐
- h) anything of a similar description to that falling within (e), (f) or (g) (if ticking yes, fill in box H) ☐

Provision of late night refreshment (if ticking yes, fill in box I) ☐

Supply of alcohol (if ticking yes, fill in box J) ☒

In all cases complete boxes K, L and M

J

Supply of alcohol Standard days and timings (please read guidance note 8)			Will the supply of alcohol be for consumption – please tick (please read guidance note 9)	On the premises	<input type="radio"/>
				Off the premises	<input type="radio"/>
Day	Start	Finish		Both	<input type="radio"/>
Mon			<u>State any seasonal variations for the supply of alcohol</u> (please read guidance note 6)		
Tue					
Wed			<u>Non-standard timings. Where you intend to use the premises for the supply of alcohol at different times to those listed in the column on the left, please list</u> (please read guidance note 7)		
Thur					
Fri					
Sat					
Sun					

K

<p>Please highlight any adult entertainment or services, activities, other entertainment or matters ancillary to the use of the premises that may give rise to concern in respect of children (please read guidance note 10).</p>
--

L

Hours premises are open to the public Standard days and timings (please read guidance note 8)			<u>State any seasonal variations</u> (please read guidance note 6)
Day	Start	Finish	
Mon	08.00	23.00	
Tue	08.00	23.00	
Wed	08.00	23.00	
Thur	08.00	00.00	
Fri	08.00	00.00	<u>Non standard timings. Where you intend the premises to be open to the public at different times from those listed in the column on the left, please list</u> (please read guidance note 7)
Sat	08.00	00.00	
Sun	08.00	23.00	

Please identify those conditions currently imposed on the licence which you believe could be removed as a consequence of the proposed variation you are seeking.

Please tick as appropriate

- I have enclosed the premises licence ☒
- I have enclosed the relevant part of the premises licence ☐

If you have not ticked one of these boxes, please fill in reasons for not including the licence or part of it below

Reasons why I have not enclosed the premises licence or relevant part of premises licence.

M Describe any additional steps you intend to take to promote the four licensing objectives as a result of the proposed variation:

a) General – all four licensing objectives (b, c, d and e) (please read guidance note 11)

Tony's Cafe will meet all 4 Licensing Objectives as shown below, in particularly through ensuring comprehensive staff training, good neighbour practices, Challenge 25

b) The prevention of crime and disorder

Whole service area is visible to Management and staff who will be trained and supervised by a DPS and their authorised staff
CCTV is installed to cover all trading and immediate access and exit routes
Posters will be visible from the window to deter customers from congregating by the main door and to remind them to be considerate of neighbours and residents

c) Public safety

Challenge 25 Age Verification policy to be adopted and advertised with posters
Adequate rubbish bins provided close to the building

d) The prevention of public nuisance

The measures detailed above
Particularly ensuring that customers do not congregate in or near the doorways after leaving Adequate provision of rubbish bins
Management of delivery drivers to park considerately
Any outside seating not to be used after 10 pm with appropriate signage

e) The protection of children from harm

Staff will adopt and stringently enforce a Challenge 25 Policy
Deliveries including alcohol will require appropriate ID at point of transfer
Any staff employed under the age of 18 will be constantly supervised

Checklist:

Please tick to indicate agreement

- I have made or enclosed payment of the fee; or ☐
- I have not made or enclosed payment of the fee because this application has been made in relation to the introduction of the late night levy. ☐
- I have sent copies of this application and the plan to responsible authorities and others where applicable. ☐
- I understand that I must now advertise my application. ☐
- I have enclosed the premises licence or relevant part of it or explanation. ☐
- I understand that if I do not comply with the above requirements my application will be rejected. ☐

IT IS AN OFFENCE, UNDER SECTION 158 OF THE LICENSING ACT 2003, TO MAKE A FALSE STATEMENT IN OR IN CONNECTION WITH THIS APPLICATION. THOSE WHO MAKE A FALSE STATEMENT MAY BE LIABLE ON SUMMARY CONVICTION TO A FINE OF ANY AMOUNT.

Part 5 – Signatures (please read guidance note 12)



Signature of applicant (the current premises licence holder) or applicant's solicitor or other duly authorised agent (please read guidance note 13). **If signing on behalf of the applicant, please state in what capacity.**

Signature	
Date	01/07/2025
Capacity	Agent

Where the premises licence is jointly held, signature of 2nd applicant (the current premises licence holder) or 2nd applicant's solicitor or other authorised agent (please read guidance note 14). **If signing on behalf of the applicant, please state in what capacity.**

Signature	
Date	
Capacity	

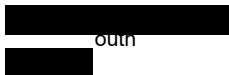
Contact name (where not previously given) and address for correspondence associated with this application (please read guidance note 15)

 outh			
Post town	Bournemouth	Post code	
Telephone number (if any)			

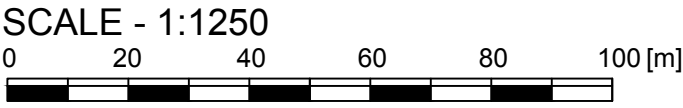
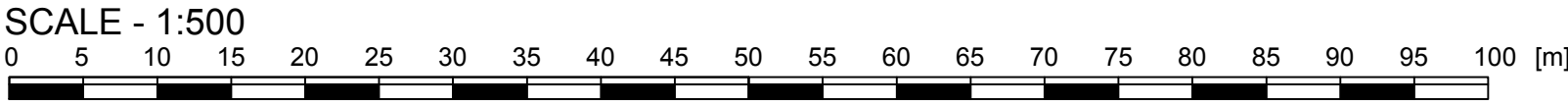
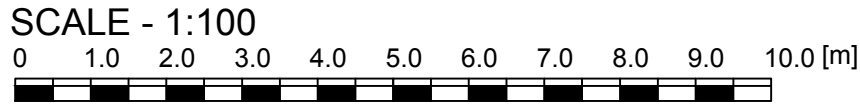

BLOCK PLAN 1:500



LOCATION PLAN 1:1250

KEY:

TABLES AND CHAIRS

DENOTES LICENSABLE ACTIVITY AREA

GROUND FLOOR PLAN 1:100

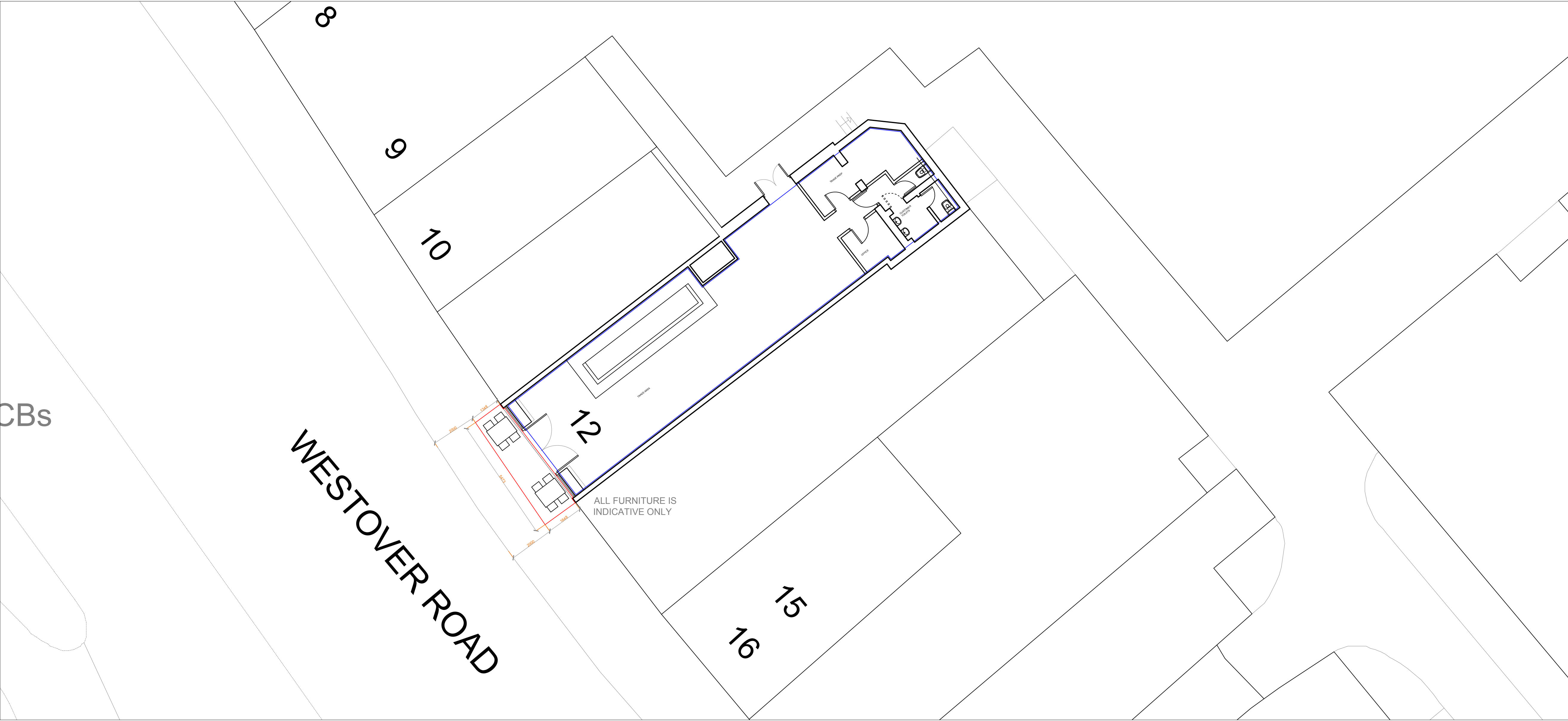

Last Checked
23.05.25

Notes:

The Contractor is to check and verify all building and site dimensions, levels and sewer invert levels at connection points before work starts. This drawing must be read with and checked against any structural or other specialist drawings provided. The Contractor is to comply in all respects with the current Building Regulations whether or not specifically stated on these drawings. This Drawing is not intended to show details of foundation or ground conditions. Each area of ground relied upon to support the structure depicted must be investigated by the contractor and suitable methods of foundation be provided

SET
SQUARE
STUDIO
DESIGN & BUILD UNITED

Unit 7
23 Stokewood Road
Bournemouth
Dorset BH3 7NA

Telephone Mobile 07719090723
Telephone Landline 01202 987800
Email ton@setsquarestudio.co.uk
Website setsquarestudio.co.uk

Drawing

PAVEMENT LICENSING DRAWING

Project.

12 Westover Rd,
Bournemouth BH1 2BY

Client

ProjectNo.	Drawing No.	Status.	Rev.	Scale.
				1:100
				1:500
				1:1250